

# STUDENT VIEW OF NETWORK

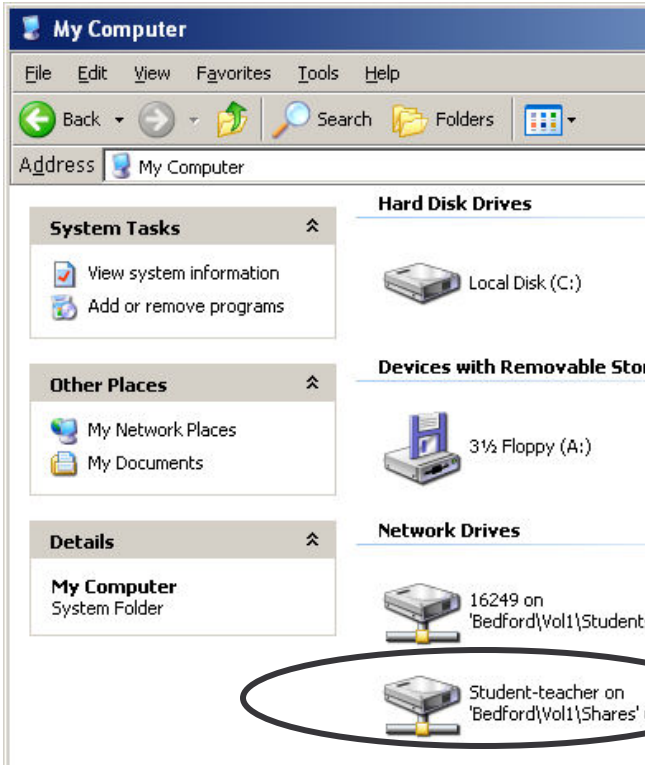

Student logs into Novell and double clicks on **My Computer**. They have access to their **P** drive labeled with their student number. They have access to the **Student-teacher R** drive.

Inside of the Student-teacher R drive, students can see folder for each teacher they have. If they double click on a teacher's folder, they will enter the **Read-only** area for that class.

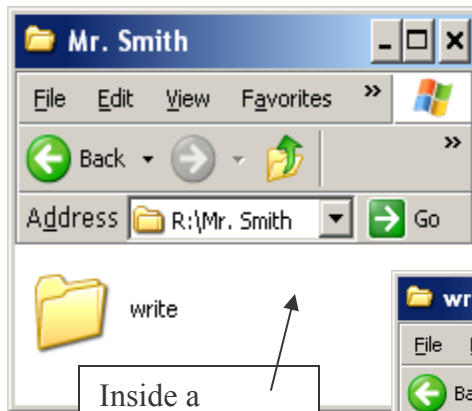
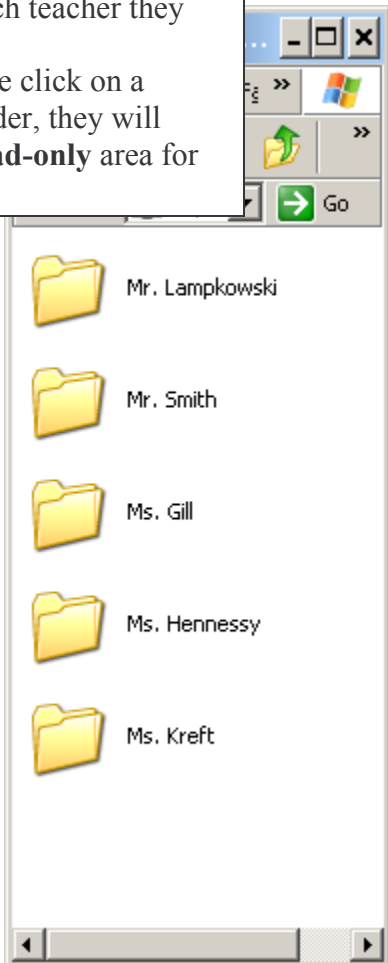

Inside a teacher's folder (but outside of the write folder) is the **read-only** area for students.

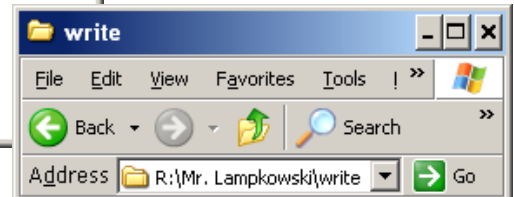

Double clicking on the write folder for a class takes students to the **read-write** area for that class. Students can share, edit, write, and delete files inside the **Write** folder.